

LAKESIDE CONSTRUCTION  
P.O. BOX 525  
ISSAQUAH, WA 98027  
(206) 850-0250  
sales@lakesidesettie.com

REV	DATE	BY	DESCRIPTION

**STERNBERG**  
**DOCK REPAIR**  
16012 BEACH DR NE  
LAKE FOREST PARK, WA 98155

PROJECT NUMBER:	2050
PARCEL NUMBER:	7738500290
ISSUE DATE:	8/26/2020
<b>1 OF 2</b>	

\*LOT BOUNDARIES AND BUILDING LOCATIONS PER PLAT OF SHERIDAN BEACH AND KING COUNTY ASSESSOR'S INFORMATION. DOCK DIMENSIONS AND WATER DEPTHS PER LAKESIDE CONSTRUCTION.

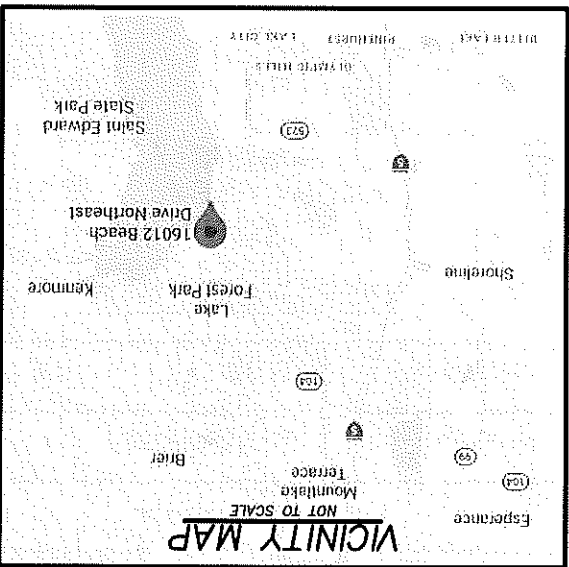
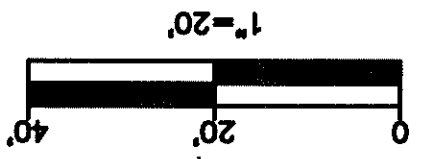
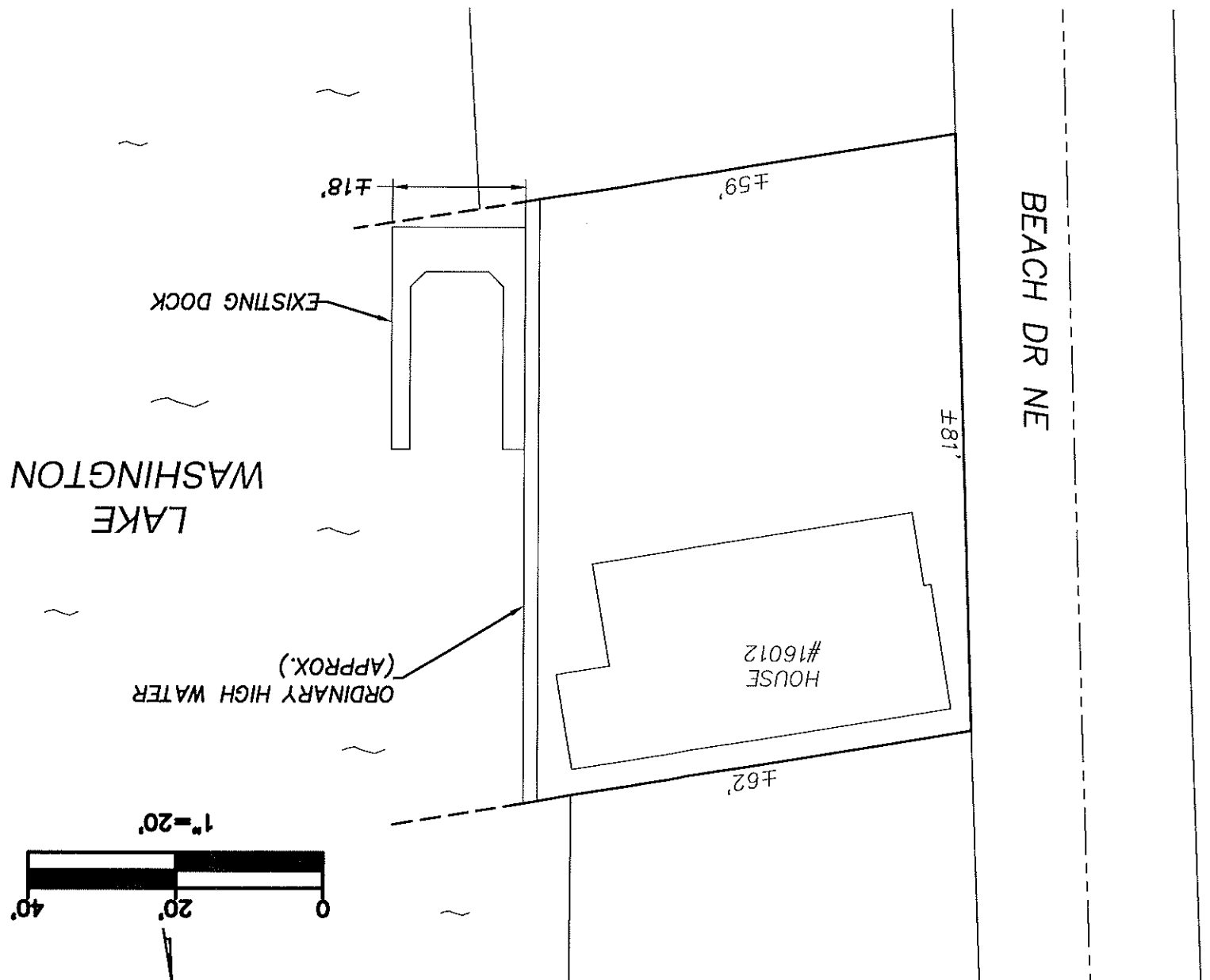

**LEGAL DESCRIPTION:**  
SHERIDAN BEACH ADD & 2ND CL SH LDS ADJ

**PROJECT DESCRIPTION:**  
REPLACE WORN ELEMENTS ON EXISTING RESIDENTIAL DOCK ON LAKE WASHINGTON. DOCK FRAMING TO BE REPLACED IN KIND/SAME LOCATION WITH FIR BEAMS - STRINGERS TO BE 4" X 8", JOISTS/PILE CAPS TO BE 6" X 8". WOODEN DECKING TO BE REPLACED WITH 100% THRUFLOW GRATED PANELS. PILINGS TO BE SLEEVED WITH HDPE TUBES AS SHOWN ON PAGE 2. ALL WORK TO BE DONE IN EXISTING DOCK FOOTPRINT.

**PROPERTY OWNER:**  
BRUCE STERNBERG  
16012 BEACH DR NE  
LAKE FOREST PARK, WA 98178

**CONTACT:**  
IRWIN LAND USE CONSULTING, LLC  
P.O. BOX 1715  
BELLINGHAM, WA 98227  
(360) 410-6745  
irwinlanduse@gmail.com

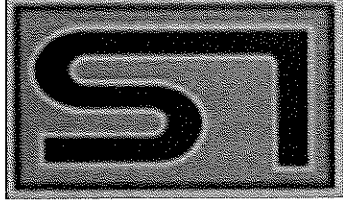

LAKESIDE CONSTRUCTION  
 P.O. BOX 525  
 ISSAQUAH, WA 98027  
 (206) 850-0250  
 sales@lakesidesideattle.com

REV	DATE	BY	DESCRIPTION

**STERNBERG**  
**DOCK REPAIR**  
 16012 BEACH DR NE  
 LAKE FOREST PARK, WA 98155

2 OF 2

PROJECT NUMBER: 2050
PARCEL NUMBER: 7738500290
ISSUE DATE: 8/26/2020

