

SCHERF SHORT PLAT

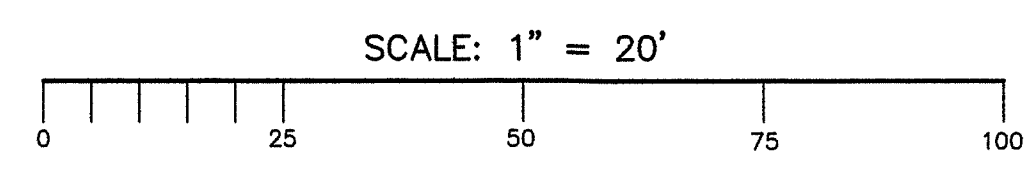
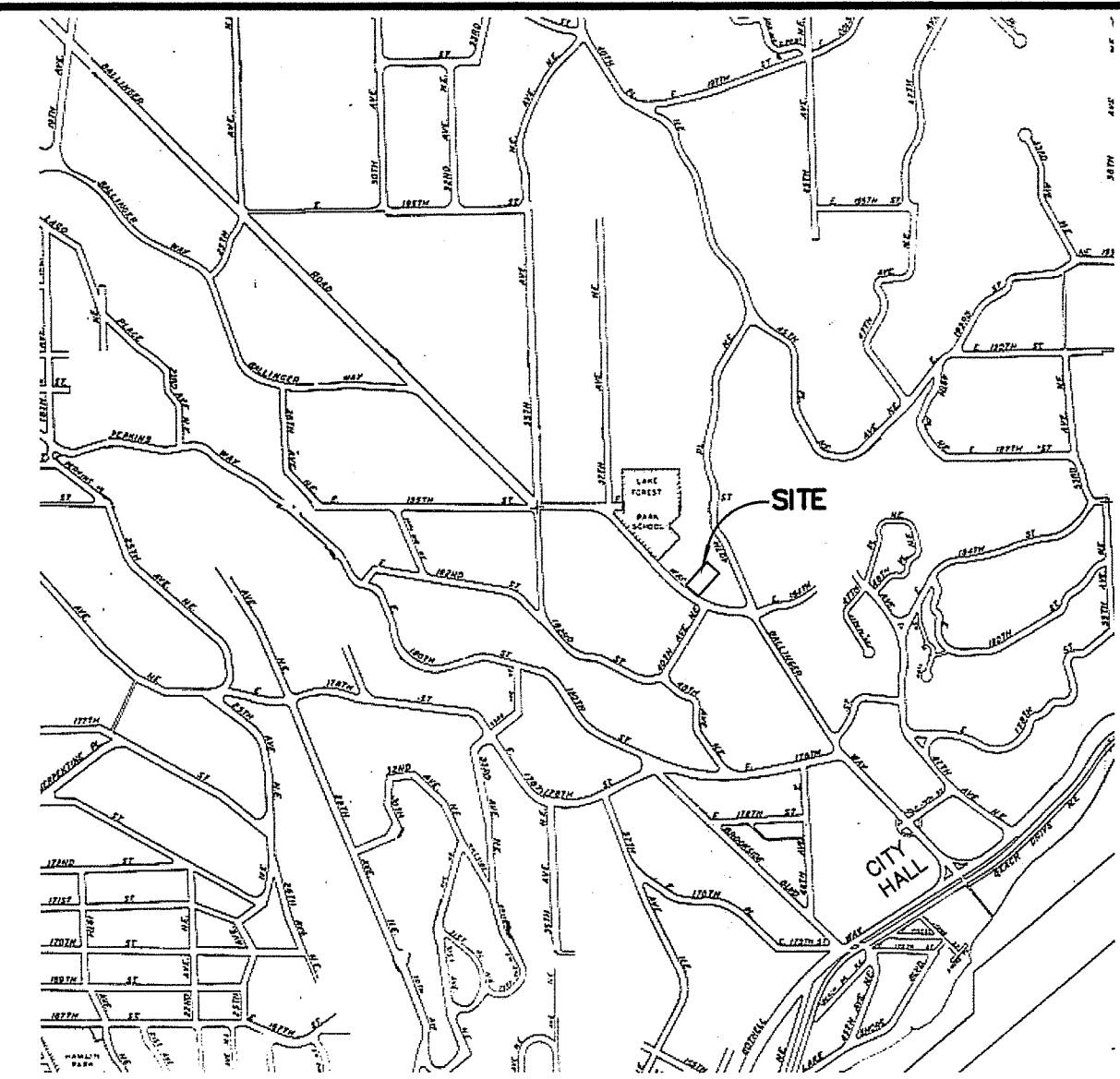
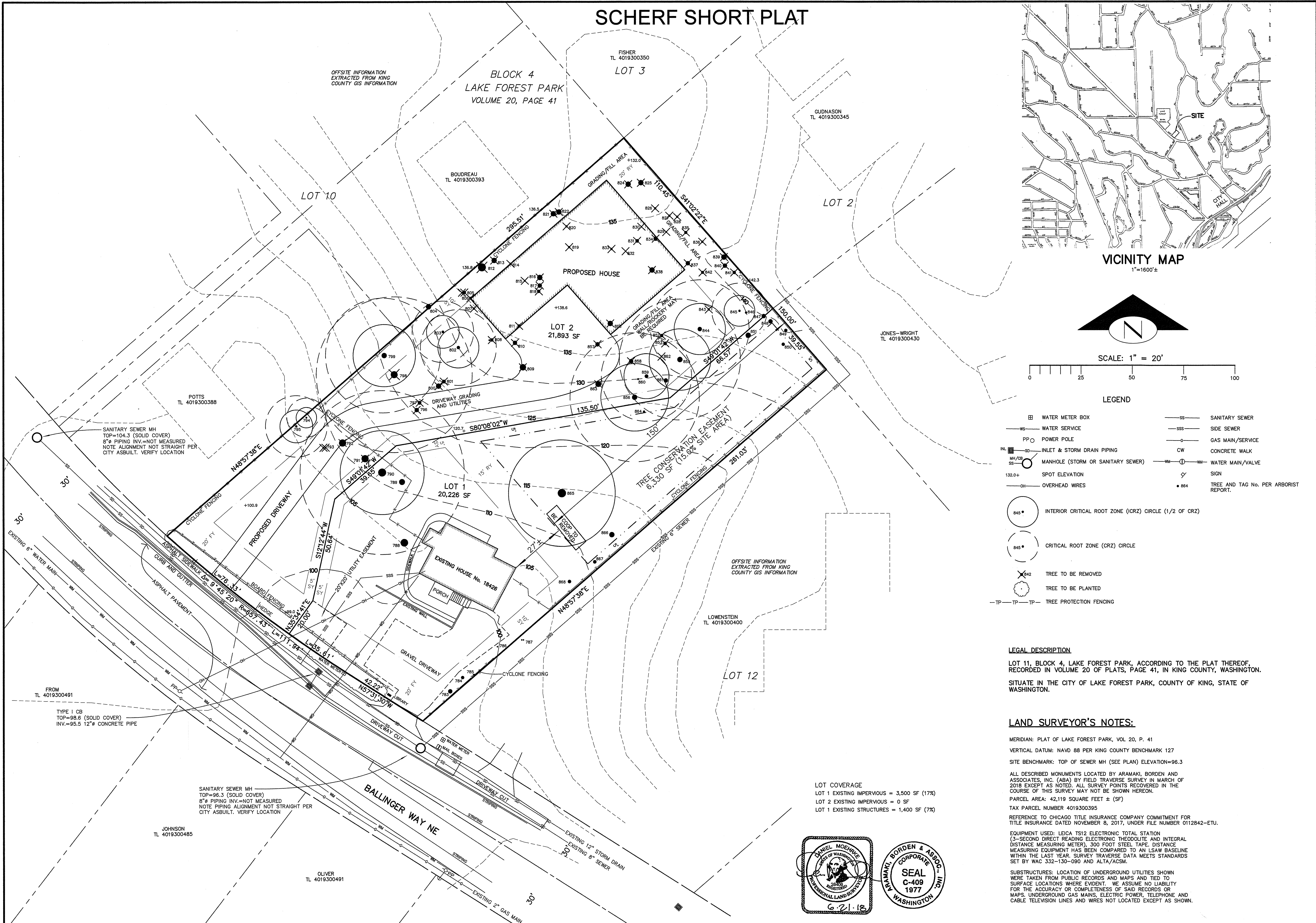

- LEGEND**
- Water Meter Box
 - Water Service
 - Power Pole
 - Inlet & Storm Drain Piping
 - Manhole (Storm or Sanitary Sewer)
 - Spot Elevation
 - Overhead Wires
 - Interior Critical Root Zone (ICRZ) Circle (1/2 of CRZ)
 - Critical Root Zone (CRZ) Circle
 - Tree to be Removed
 - Tree to be Planted
 - Tree Protection Fencing
 - Sanitary Sewer
 - Side Sewer
 - Gas Main/Service
 - Concrete Walk
 - Water Main/Valve
 - Sign
 - Tree and Tag No. per Arborist Report

SCALE: 1" = 20'

| NO. | DATE | DESCRIPTION |
|-----|------|-------------|
| | | |
| | | |
| | | |
| | | |

REVISIONS

| NO. | DATE | DESCRIPTION |
|-----|------|-------------|
| | | |
| | | |
| | | |
| | | |

REQUESTED BY:
DAVE SCHERF
 5413 NE 197th STREET
 LAKE FOREST PARK, WA 98155

PROJECT DESCRIPTION
SCHERF SHORT PLAT
 PRELIMINARY TREE RETENTION/REPLANTING PLAN
 18426 BALLINGER WAY NE
 LAKE FOREST PARK, WA 98155
 CITY FILE NUMBER:
 NE 1/4, NW 1/4, SECTION 10, T. 26 N, R. 4 E, W.M.

ARAMAKI BORDEN AND ASSOCIATES, INC.
 6141 NE BODHELL WAY
 KENMORE WA 98028
 TEL: 425-485-9711

aba LAND SURVEYORS INC.

