

Additional Information: Additional information may be obtained by contacting the Lake Forest Park Planning Department at (206) 957-2837 or at the City's Notices and Announcements webpage (<https://www.cityoflfp.com/313/Notices-and-Announcements>). Please contact Cameron Tuck, Assistant Planner at aplanner@cityoflfp.com if you would like to review the materials with a planner's assistance.

Applicant-Submitted Proposal (not to scale):

PLEASE NOTE THAT THE SHORELINE CONFIGURATION AND PROPERTY LINE LOCATIONS ARE APPROXIMATE ONLY. PROPERTY LINES WERE NOT SURVEYED.

PLEASE NOTE THAT THE SHORELINE CONFIGURATION AND PROPERTY LINE LOCATIONS ARE APPROXIMATE ONLY. PROPERTY LINES WERE NOT SURVEYED.

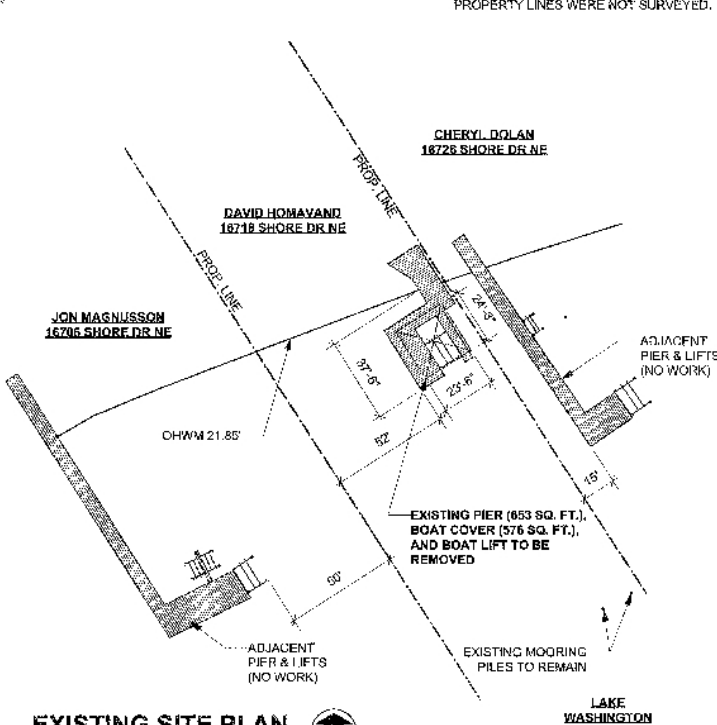

EXISTING SITE PLAN

SCALE 1" = 40'-0"



Reference:
Applicant: David Homavand
Proposed: Pier & Lifts
Location: Lake Forest Park, WA
Sheet 2 of 7 Date: 8/18/2021

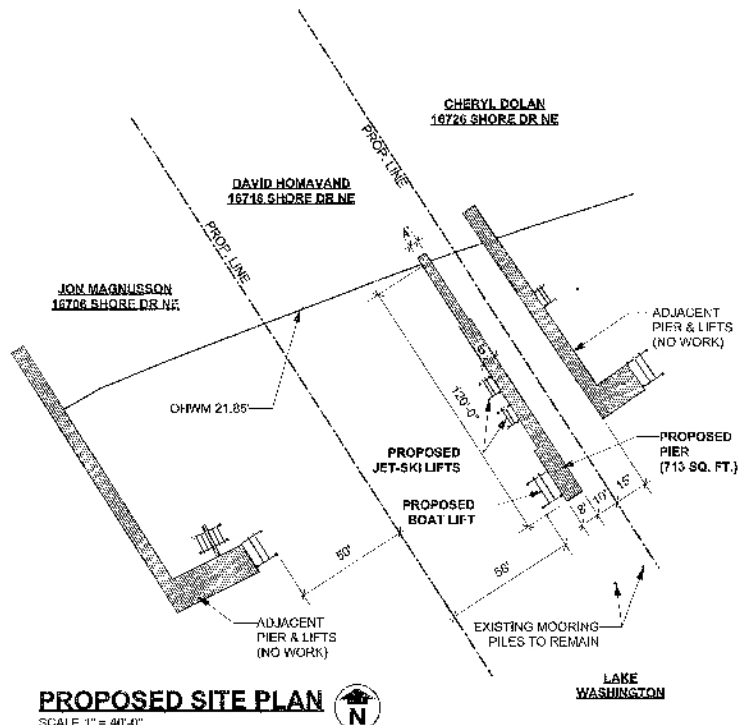

PROPOSED SITE PLAN

SCALE 1" = 40'-0"

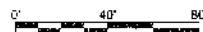

Reference:
Applicant: David Homavand
Proposed: Pier & Lifts
Location: Lake Forest Park, WA
Sheet 3 of 7 Date: 8/18/2021