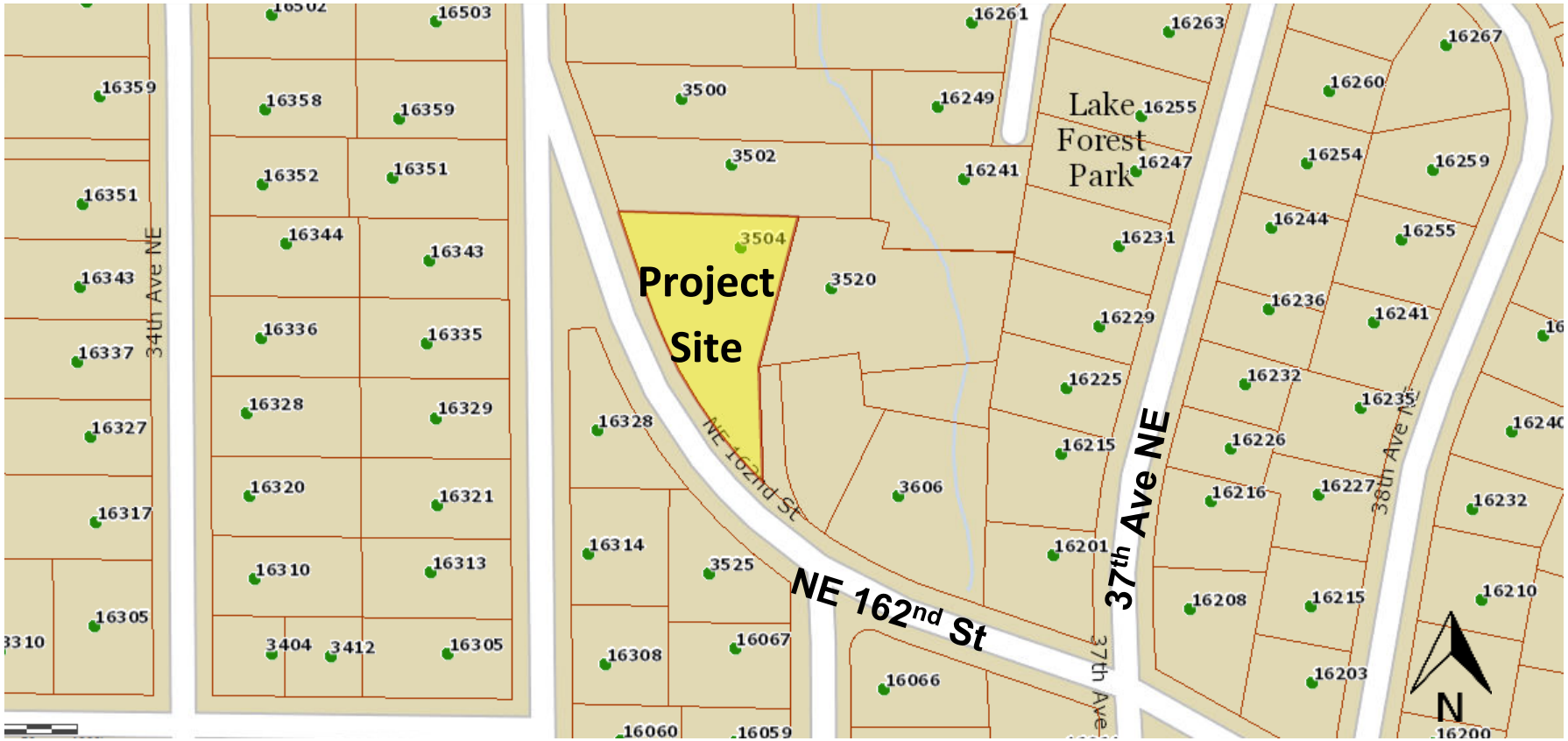Permit Number: 2016-ARP-0003
Address: 3580 NE 162nd St
Applicant: Ken Baptie