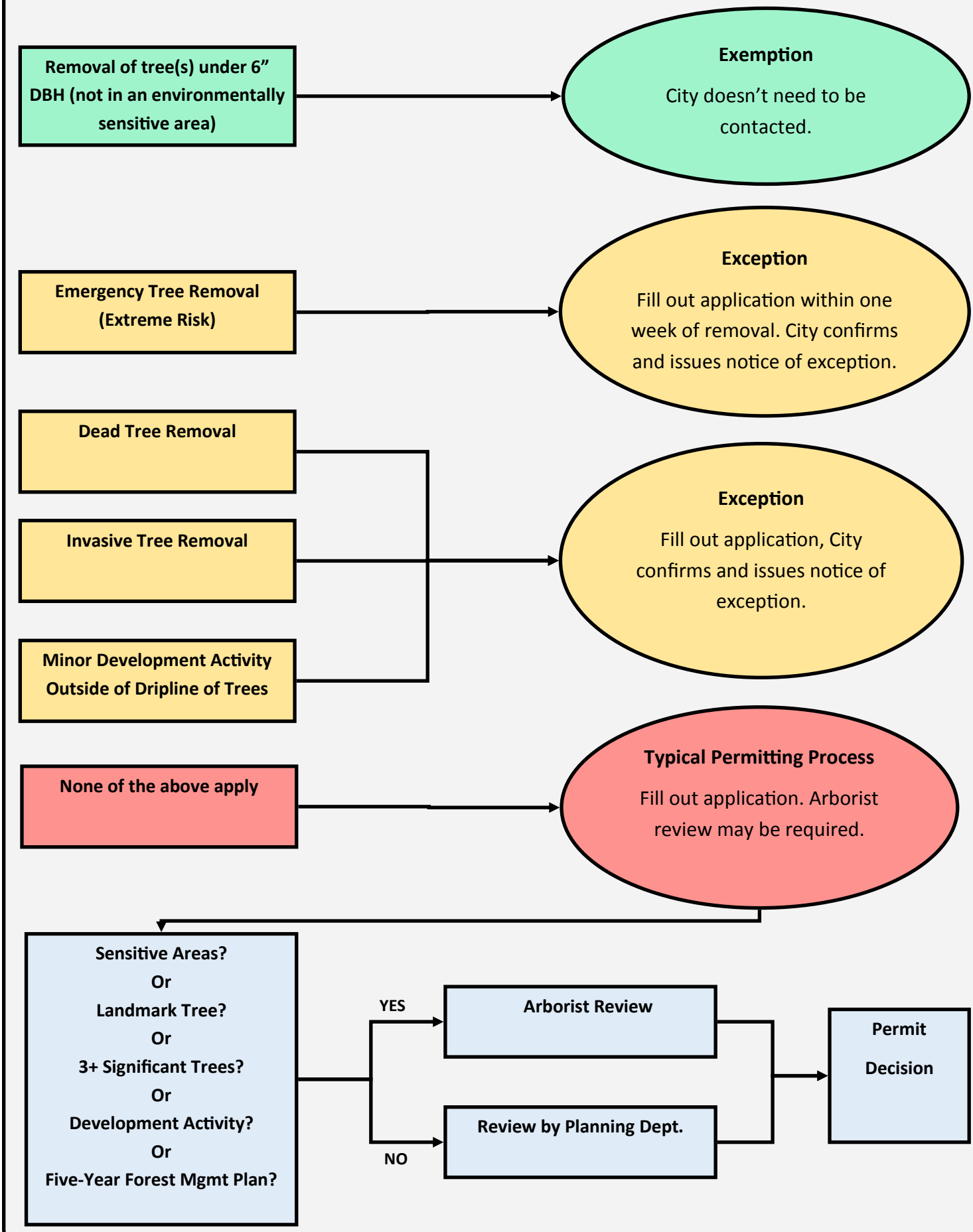Proposed Exemptions and Exceptions to the Requirements of 16.14