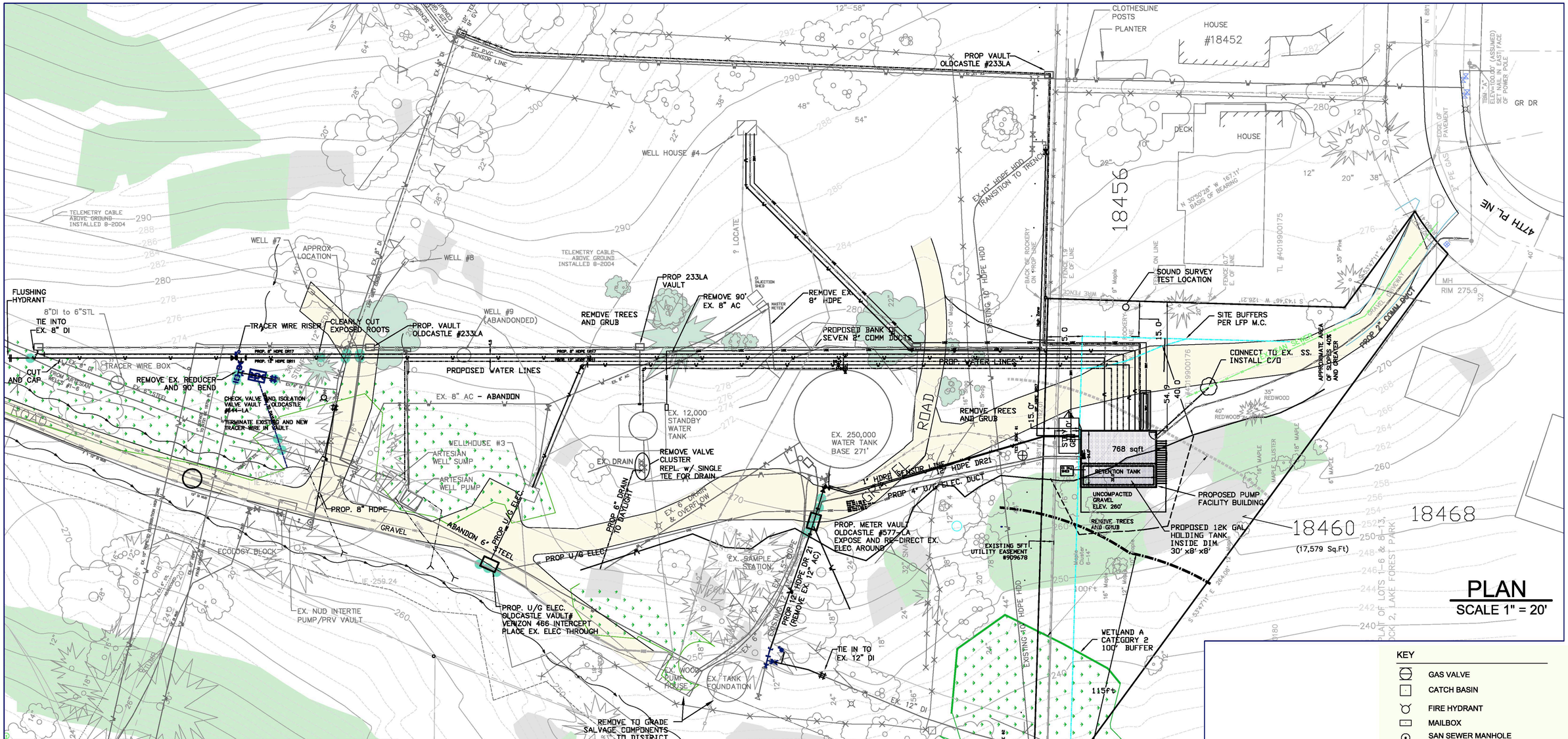

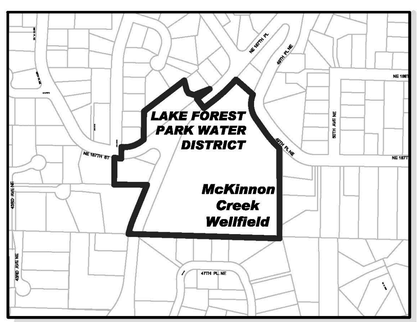

AREA MAP

REVISIONS	GENERAL NOTES		
JUNE 23, 2016 - PERMIT ISSUE NOV 18, 2015 - PERMIT ISSUE APRIL 12, 2014 - DRAFT	DATUM: Control Data from King County Survey Control Points #127, 117 (HPGN-HARN) VERTICAL DATUM: Elevations are NAVD88, conversion factor for data imported from NGVD29 = +3.57'	DESIGNED BY . DM DRAWN BY . SM CHECKED BY . DM APPROVED BY . DATE PRINTED . 6-23-16 SCALE 1"=20' H 1"=8' V F.B. NO. .	

MUNDALL ENGINEERING & CONSULTING
P.O. Box 799 Sumas Washington 98295
P.O. Box 50 Lytton, B.C. V0K 1Z0
Bus. (250)-455-0085 FAX (250)-455-2276
Cellular (360)-319-1285 E-Mail Dan@Mundall.com (800)-313-9705

DANIEL L. MUNDALL STATE OF WASHINGTON REGISTERED PROFESSIONAL ENGINEER
DATE: / /

LAKE FOREST PARK WATER DISTRICT
GOOD WATER NATURALLY

LAKE FOREST PARK WATER DISTRICT
PWTF 2013
McKinnon Creek Pump Facility Building and Utilities
18460 47th PL NE

JOB NO. M109-001
DRAWING NO. PWTF_WB-S1
SHEET 1 OF 1